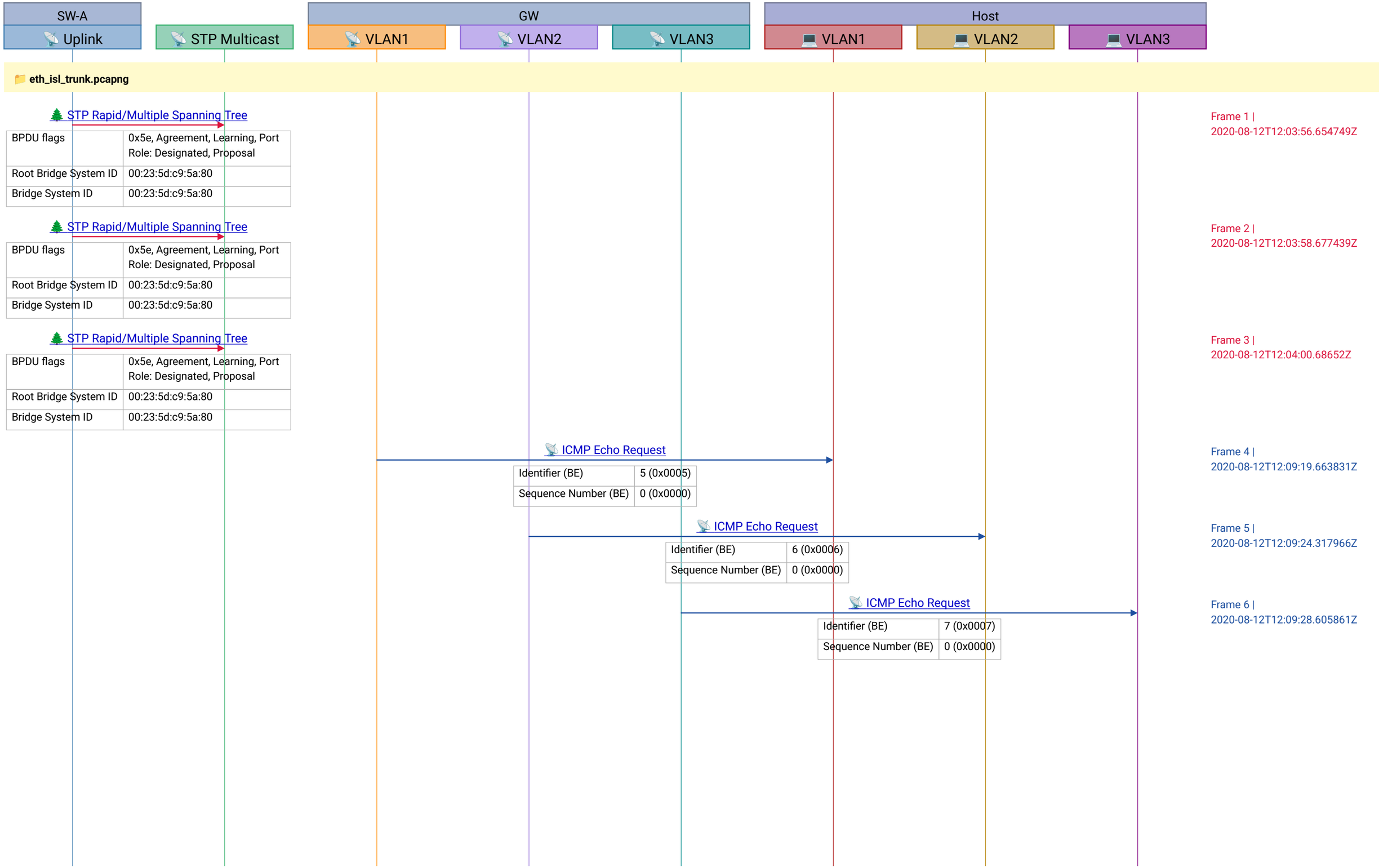Exploring eth_isl_trunk.pcapng