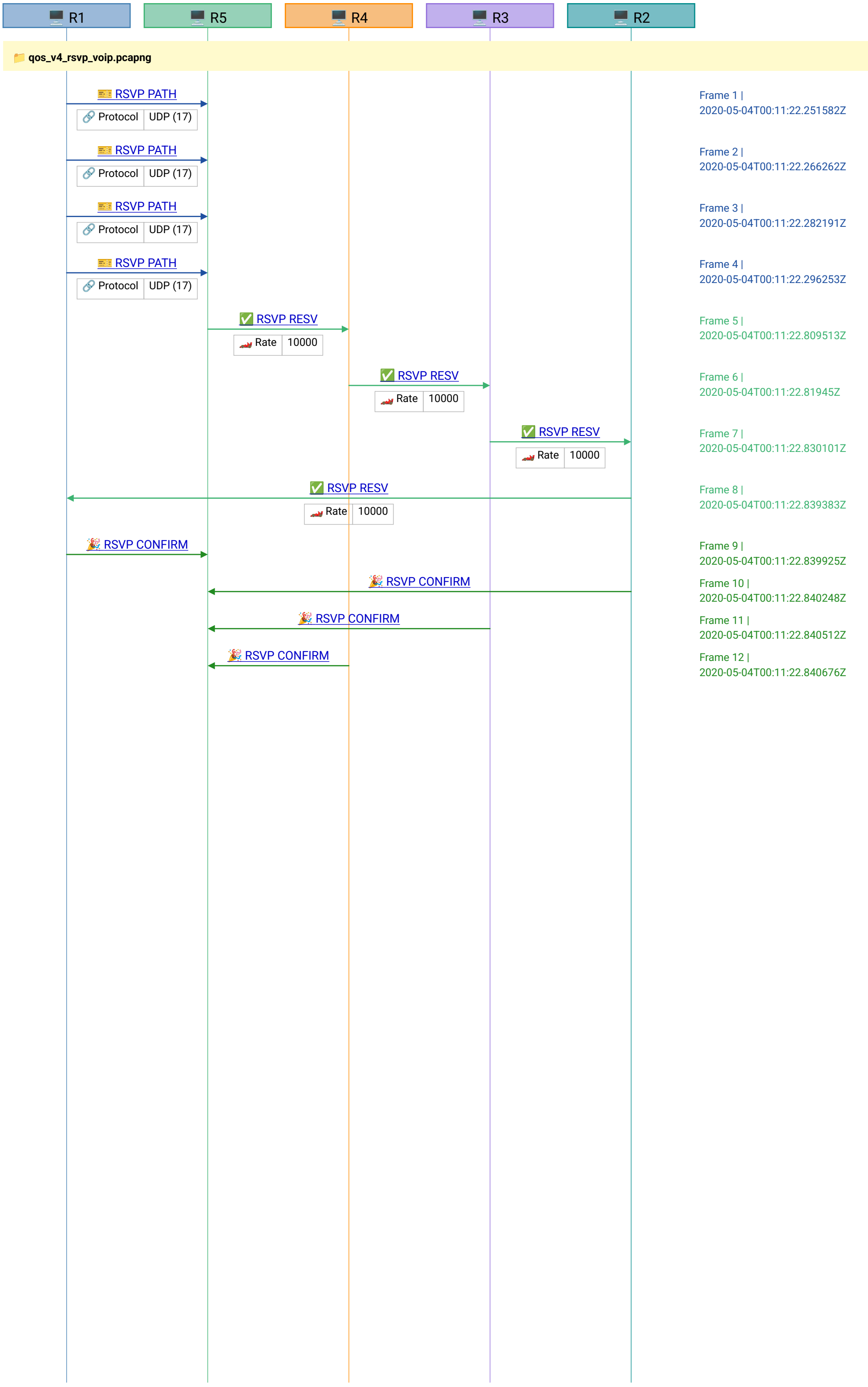Exploring qos_v4_rsvp_voip.pcapng